

Neubau Montessori Kinderhaus

Bauantrag 17.11.2015

Neue Grundstücksgrenzen

M 1:500



andreas schleich architekt bda - bernd bornschlegel architekt bda
standort traubing - wittelsbacher str 12 - 94315 traubing - t 09421.974460

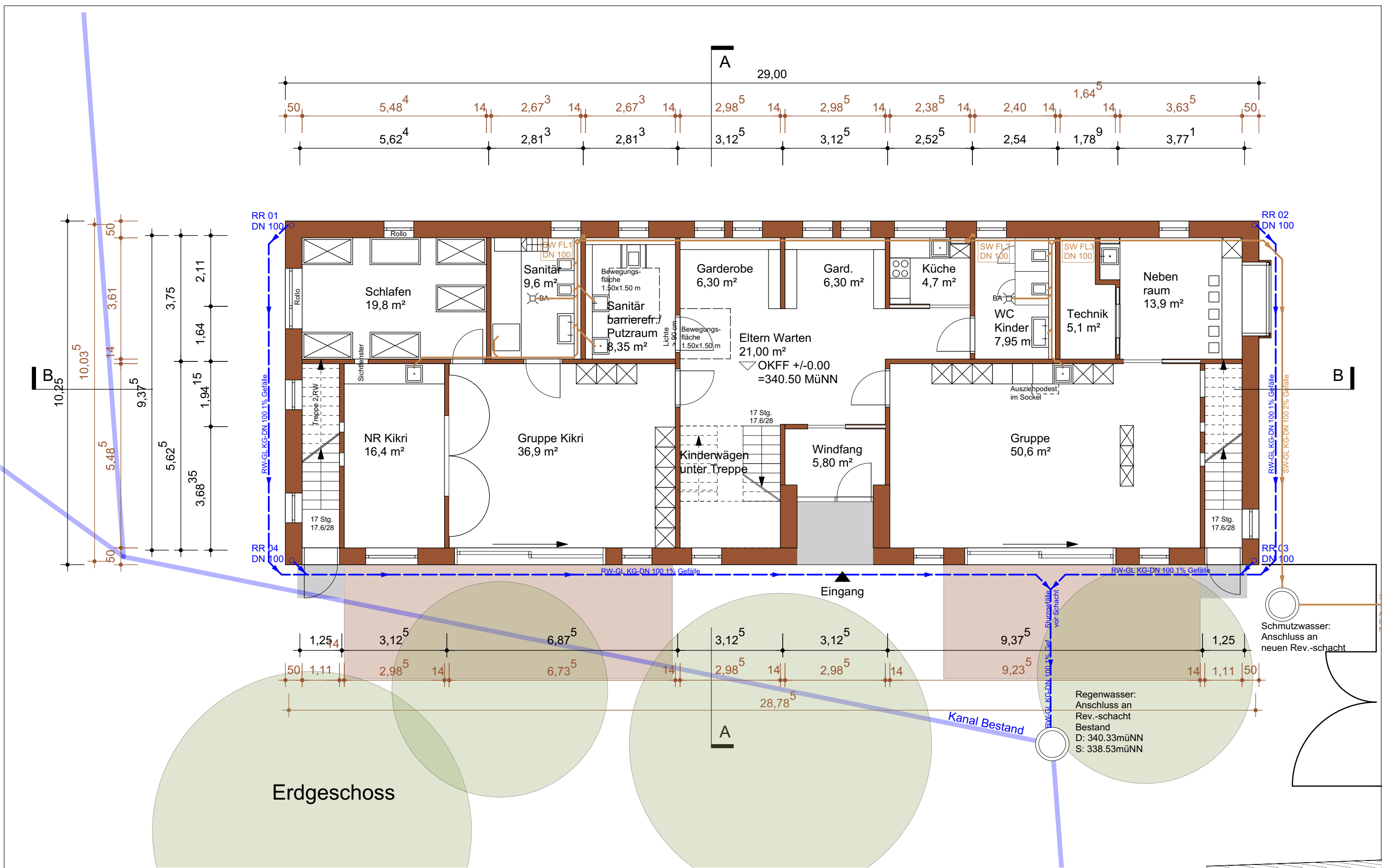

Eingabeplanung
M 1 : 100

Neubau Montessori Kinderhaus
Flur Nr.:8, 6
Krankenhausstr. 2, Kirchstr. 20

Planungsstand 17.11.2015



andreas schleich architekt bda - bernd bornschlegel architekt bda
standort straubing - wittelsbacher str 12 - 94315 straubing - t 09421.974460

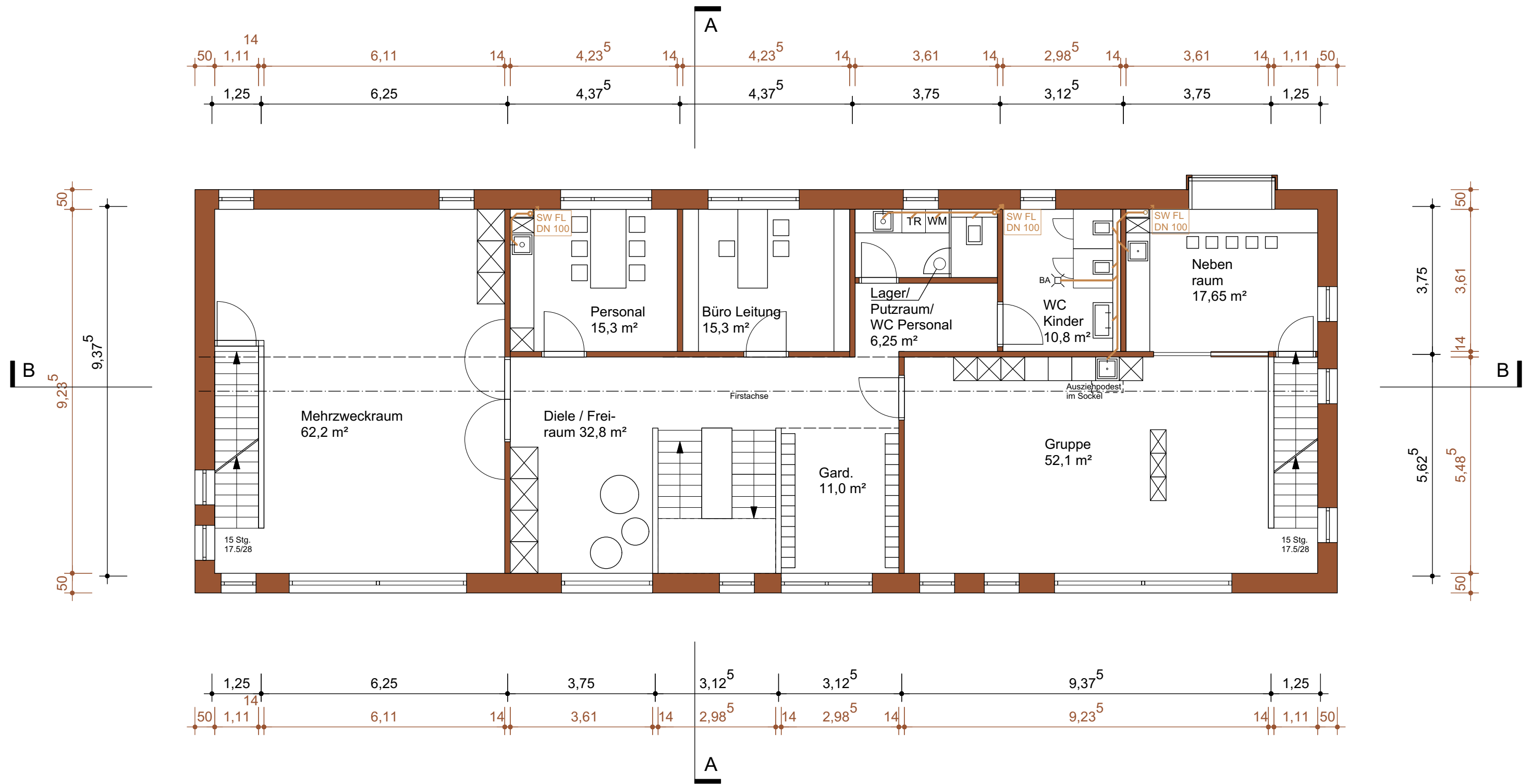

Obergeschoss

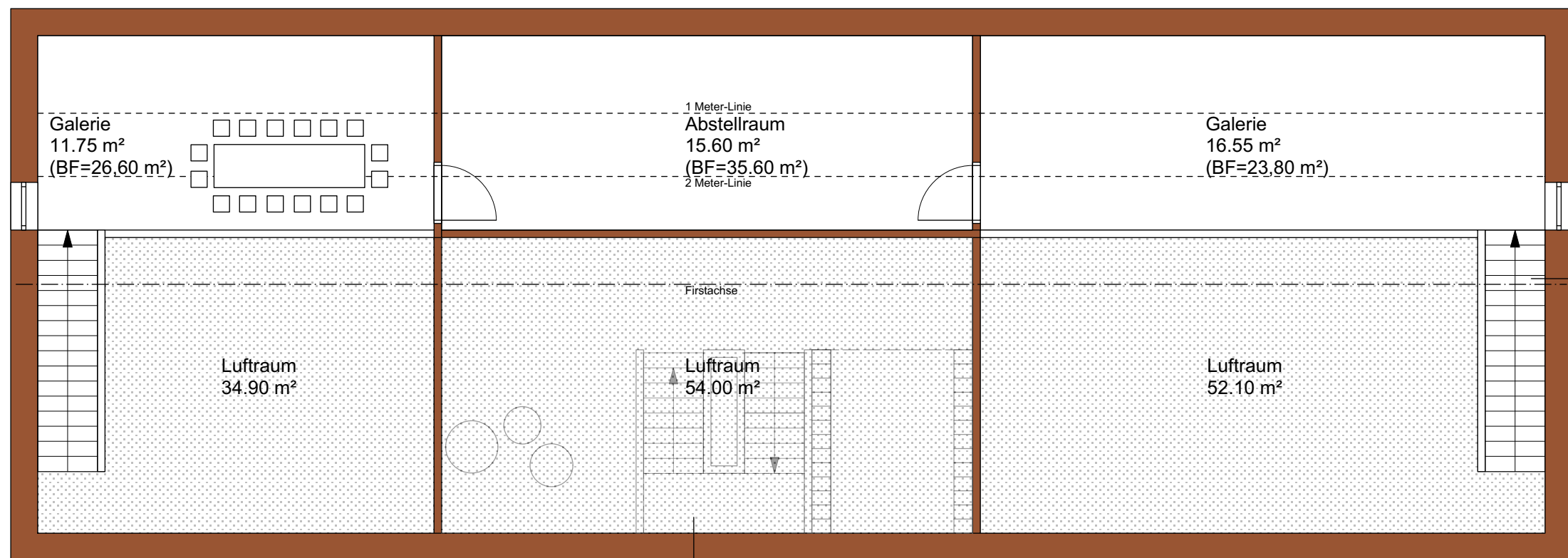
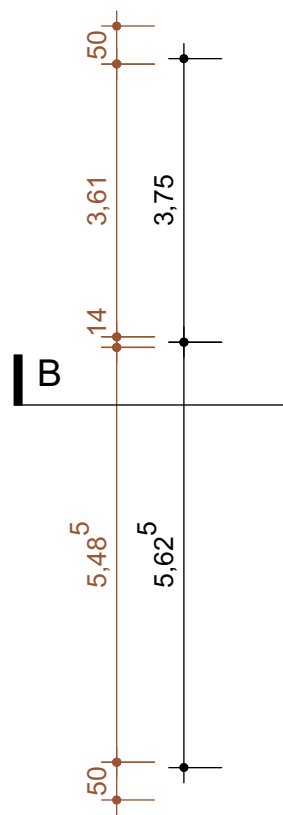
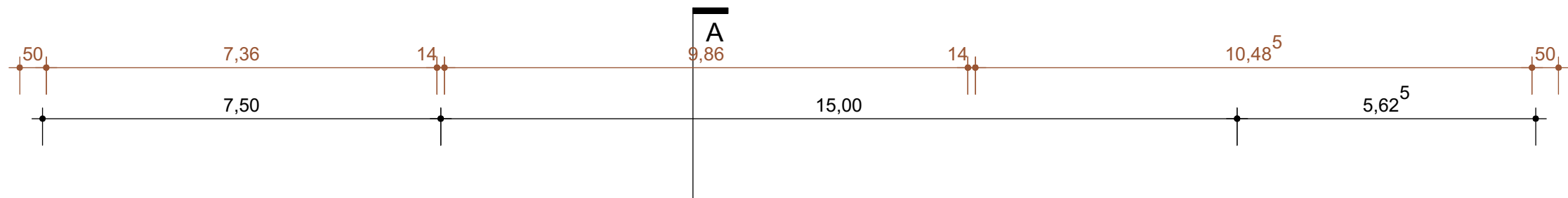

Eingabeplanung

M 1 : 100

Neubau Montessori Kinderhaus
Flur Nr.:8, 6
Krankenhausstr. 2, Kirchstr. 20

Planungsstand 17.11.2015



andreas schleich architekt bda - bernd bornschlegel architekt bda
standort straubing - wittelsbacher str 12 - 94315 straubing - t 09421.974460

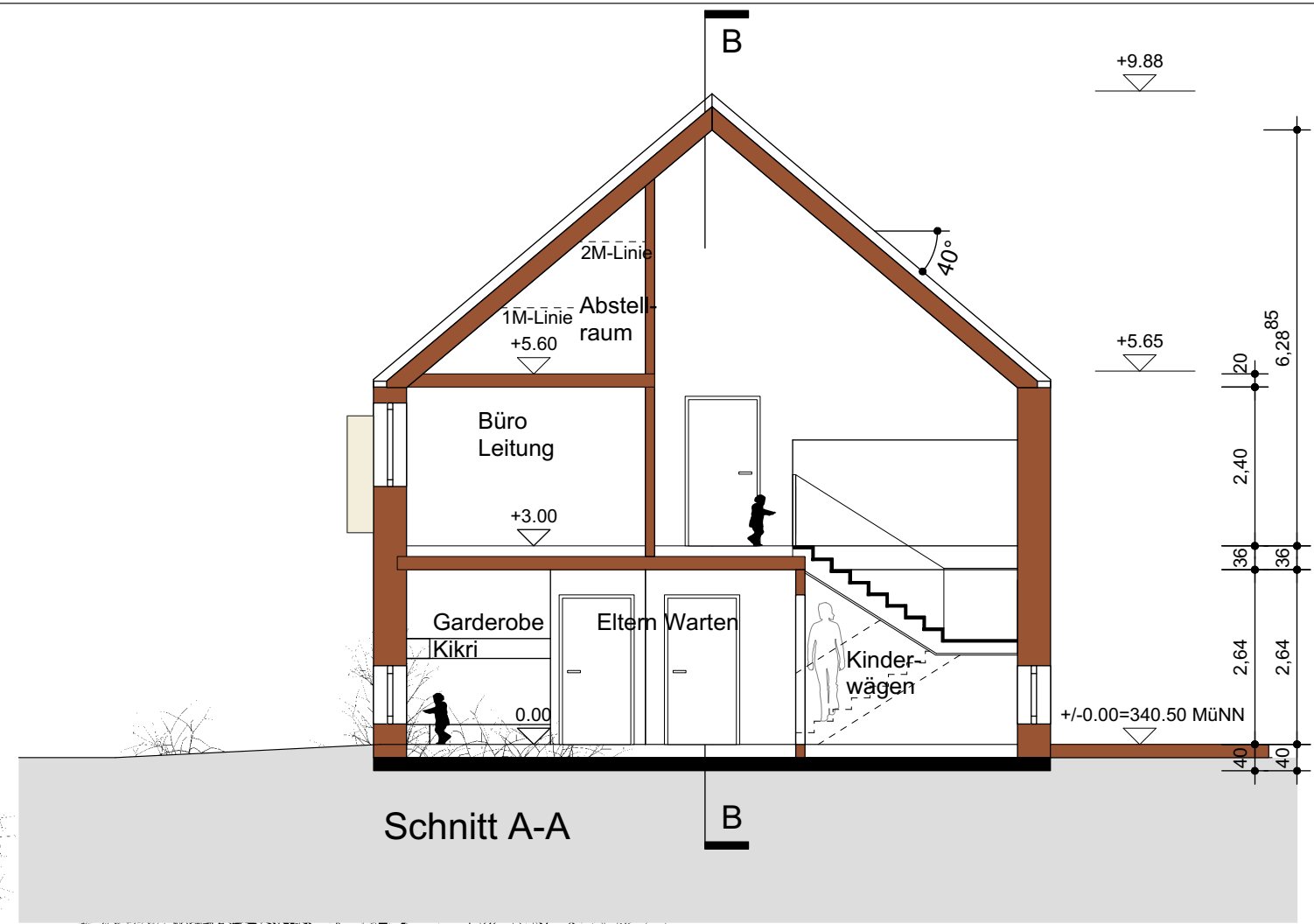

Ansicht Südwest

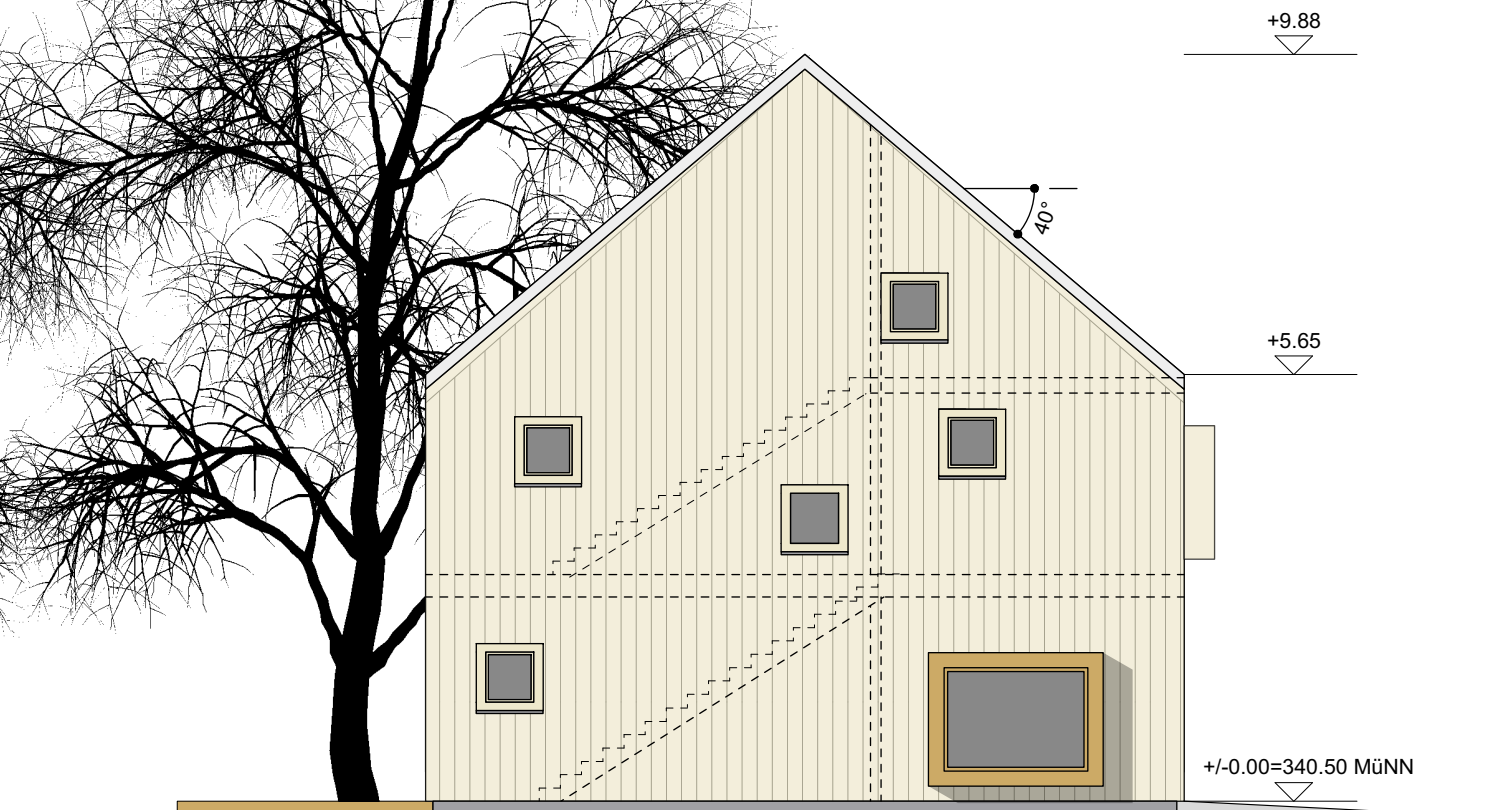

Ansicht Nordost

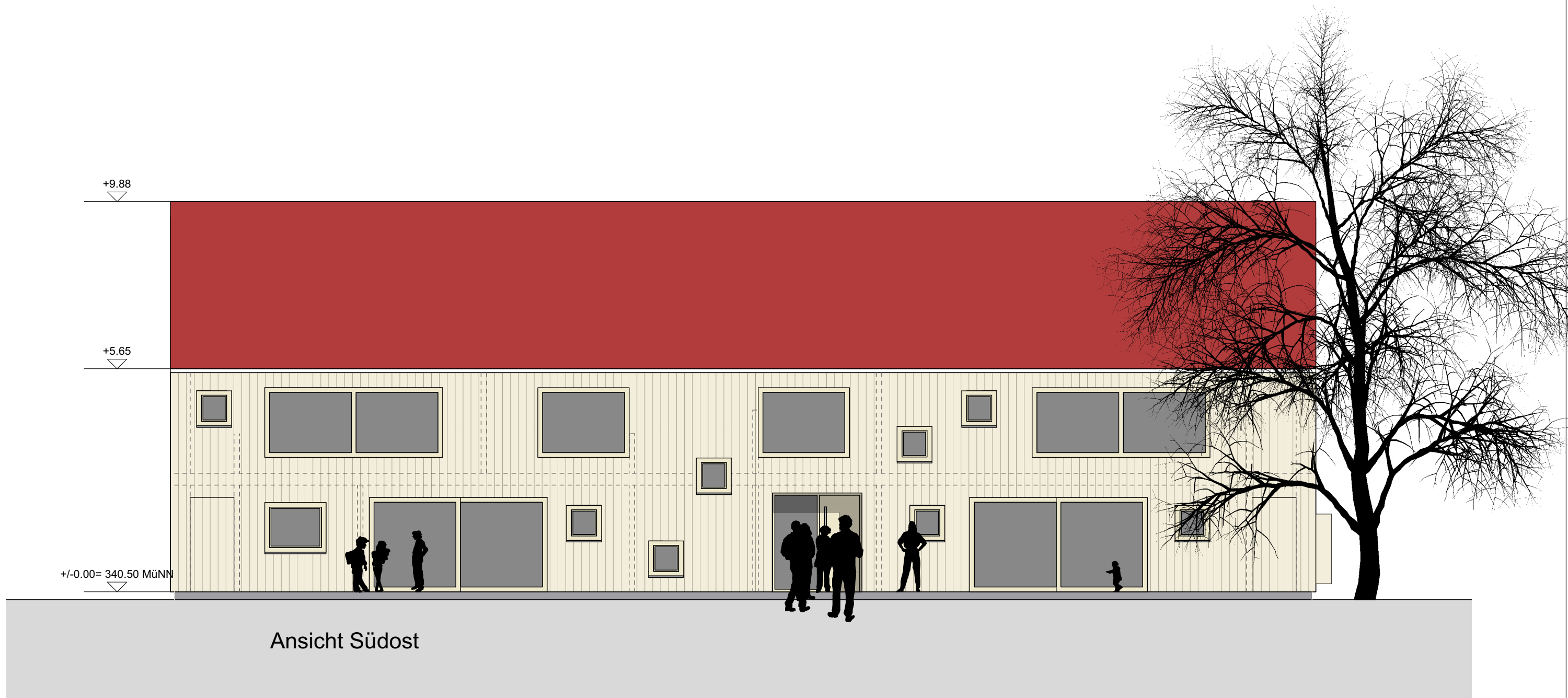

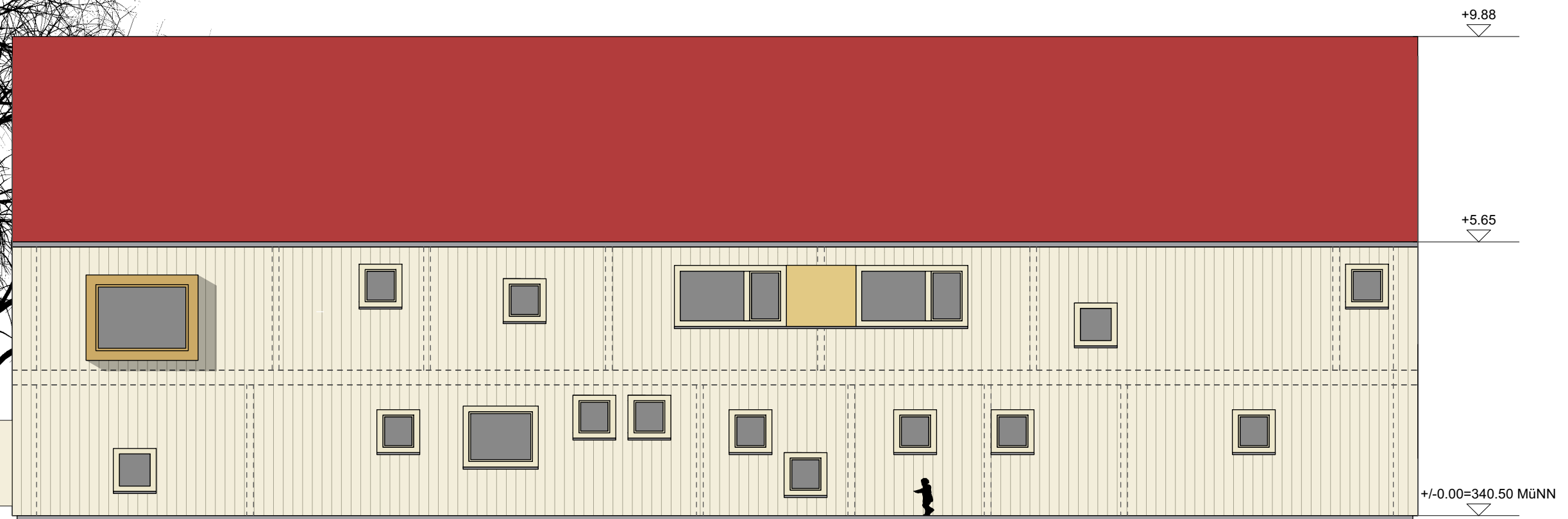
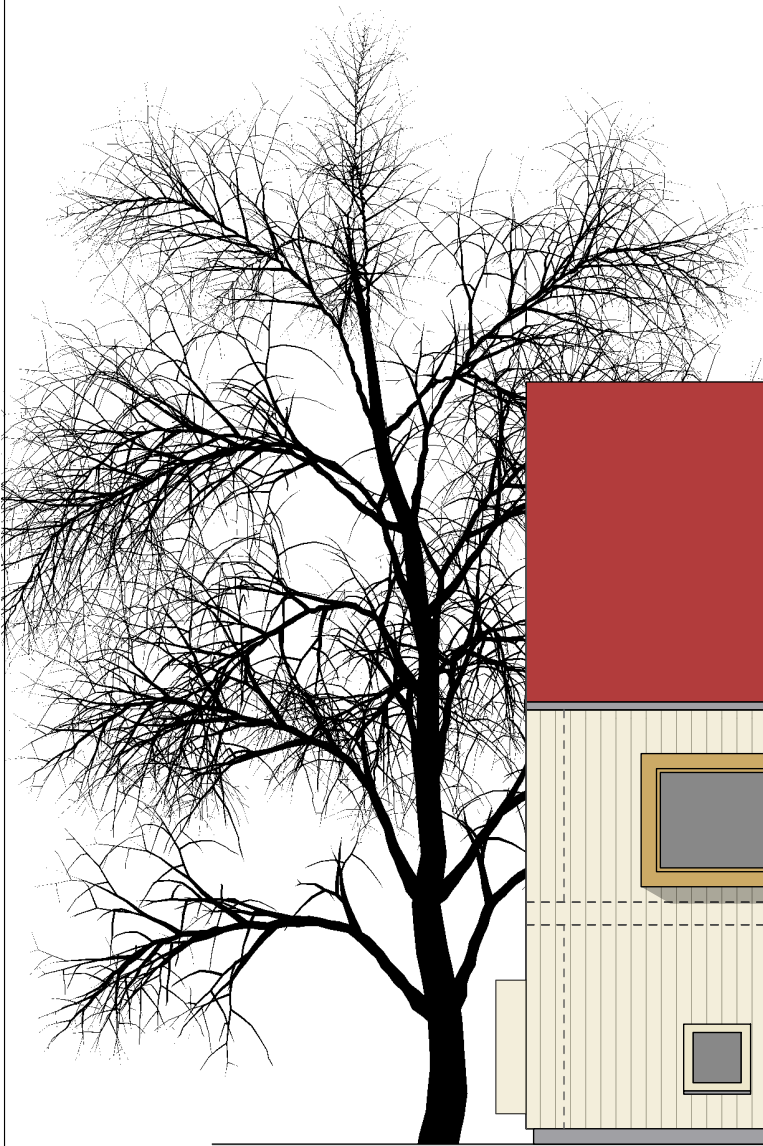

Ansicht Nordwest